

OFFICE CO. No. 1  
 SPECIFICATION  
 SAND FILLING  
 R.C.C. CHAMBER  
 BRICK WORK IN CM  
 R.C.C. WALLS  
 PLASTER  
 FLOORING  
 PARAPET WALL  
 WEATHERING

B/SPL.BLD/93/2002  
 Planning Permit No.  
**APPROVED**  
 SUBJECT TO THE CONDITIONS IN  
 THIS OFFICE LETTER.  
 No. 173/243/2002  
 FOR MEMBER SECRETARY  
 CHENNAI METROPOLITAN  
 DEVELOPMENT AUTHORITY  
 TEL: CHENNAI-600 008.

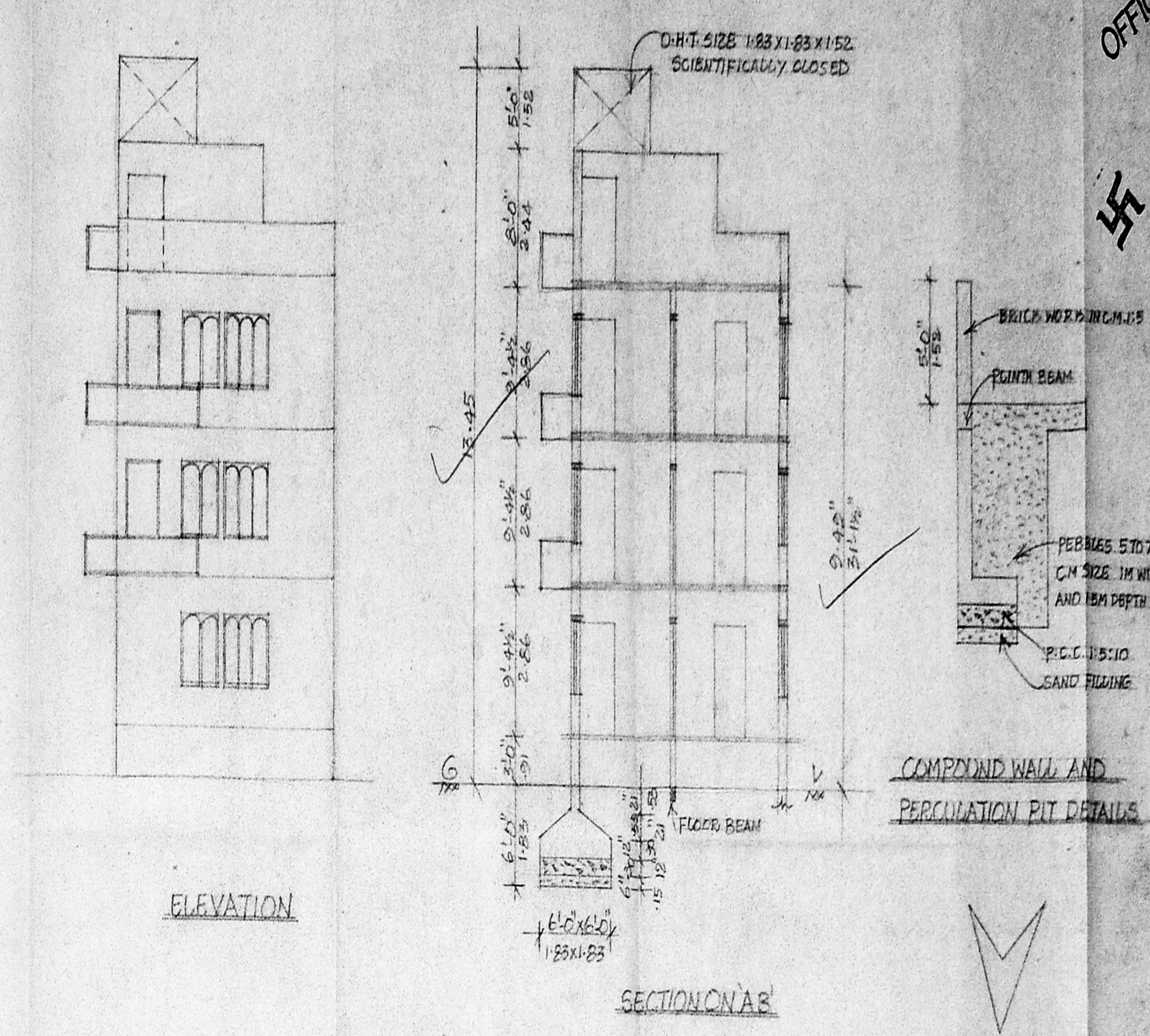
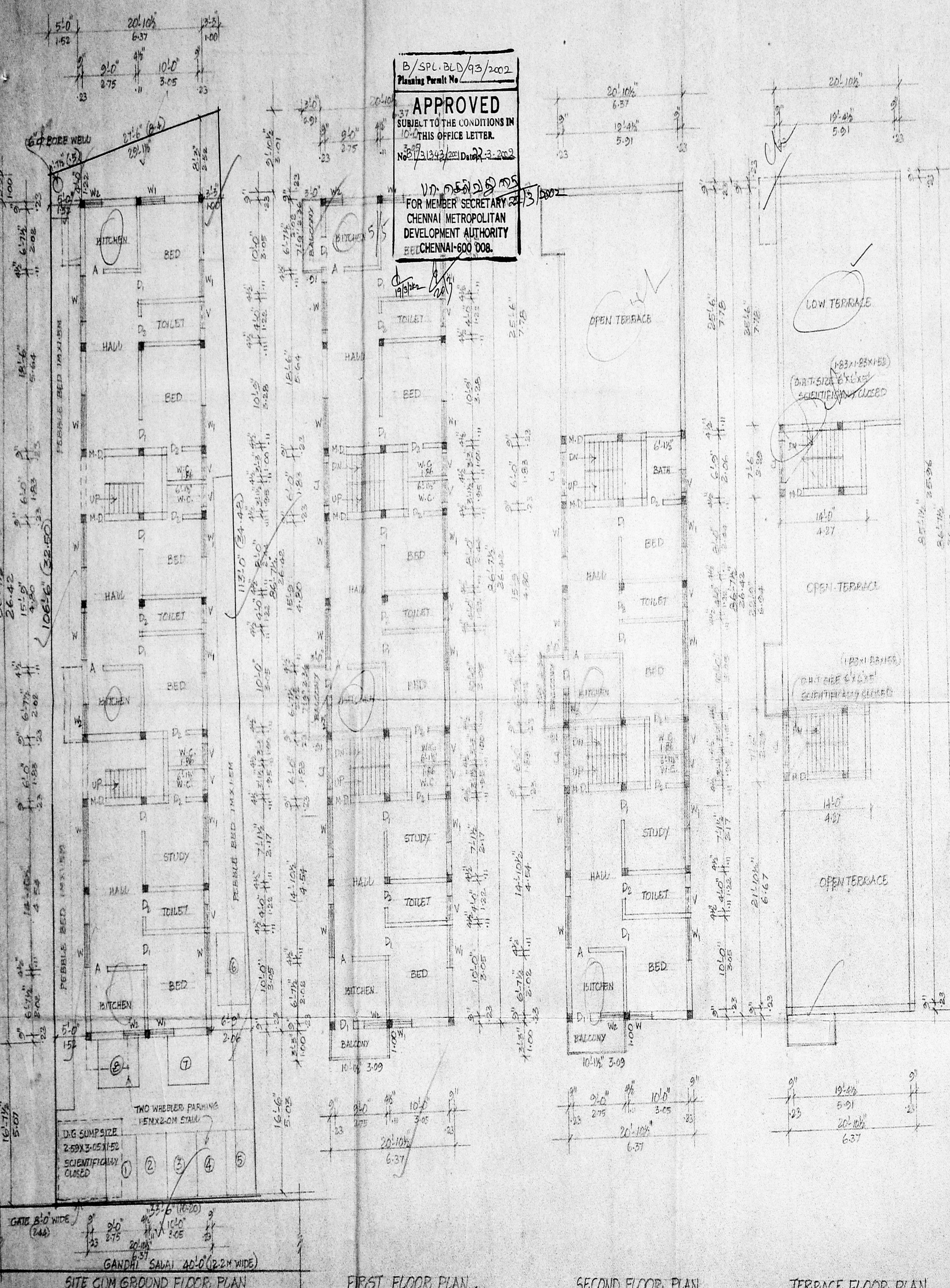

**SCHEDULE OF JOINERY**

D	DOOR	3'5x7'0	100x212
D1		3'0x7'0	091x212
D2		2'6x7'0	076x212
W	WINDOW	5'0x4'6	152x137
W1		4'0x4'6	122x137
W2		3'0x4'6	091x137
V	VENTILATOR	1'6x2'0	045x050

**COLOUR REFERENCE**

PROPOSED	[Color swatch]
SITE BOUNDARY	[Color swatch]
ROAD	[Color swatch]

**AREA STATEMENT**

PLOT EXTENT	3435.00 SQ. FT.
GROUND FLOOR	1808.30 SQ. FT.
FIRST FLOOR	1087.71 SQ. FT.
SECOND FLOOR	1318.43 SQ. FT.
TOTAL FLOOR AREA	4214.44 SQ. FT.
ROOF COVERAGE	100%
P.S.T.	1:46

**PLAN SHOWING THE PROPOSED RESIDENTIAL CONSTRUCTION AT DOOR NO. 150, NEW NO. 76, GANDHI SALAI, VELACHERY, CHENNAI-42, INT.S. NO. 5, BLOCK-3B, VELACHERY VILLAGE. SCALE: 1/8"=1'-0"**

OWNER  
 E. K. VENUGOPAL, Rtd. A.R.S. CORPORATION OF MADRAS  
 Civil & Sanitary Engineering  
 Licensed Surveyor, Class-1 No. 248  
 Licensed Plumber, Class-1 Metro Water  
 Sewerage No. .... Water Supply No. ....  
 1, Malabar Street, Nungambakam (Lake Area)  
 Madras Corporation Girls Higher Secondary School  
 MADRAS - 600 034  
**LICENSED SURVEYOR**